

## October 22, 2025

1:00 PM ET

**Executive Portraits (Fees Apply)**

1:00 PM-8:00 PM

6:00 PM ET

**Conference Registration**

6:00 PM-9:00 PM

## October 23, 2025

7:00 AM ET

**Conference Registration**

7:00 AM-4:00 PM

**9:00 AM ET**

## Thursday Plenary: Welcome Session & Keynote

9:00 AM-10:30 AM



**Cecilia Carter**  
Owner  
The Strategy Chick



**Charlotte Jones-Burton, MD, MS**  
Founder & President  
WOCIP

**11:00 AM ET**

## Driving Health Equity in Precision Medicine

11:00 AM-12:00 PM



**Naima Gibson, MBA**  
Senior Director of Product Marketing  
Ontada



**Kemi Williams, PhD, MBA**  
Global Clinical Trials & Health Equity...

## Innovation in Pharmacogenomics as a Game-Changer

11:00 AM-12:00 PM



**LuSia Fomuso, PharmD, DBA, ...**  
Cardiovascular MSL  
Medical affairs



**JaBaris Swain, MD MPH MBA**  
Director-Innovation, MedTech  
Johnson & Johnson

## Opening Doors to Innovation: Expanding Access to Cell & Gene Therapy

11:00 AM-12:00 PM



**Pamela Barnes, MA**  
Director of Federal Strategic Alliances  
Bristol Myers Squibb



**Amber Gilbert**  
Global Practice Lead  
Lumantia

## Tariffs, Trade & Transformation: The Reality for Supply Chains

11:00 AM-12:00 PM



**Imara Charles, PhD**  
Vice President, GPS  
Bristol Myers Squibb



**Courtney Burrell**  
Associate Director, Biologics Catego...  
AbbVie

## The Future of Click, Connect, Commit

11:00 AM-12:00 PM



**Charryse Johnson, PhD, LCMHC**  
Expert Mental Health Consultant and...  
Jade Integrative Counseling & Welln...



**Laura Bradshaw-Williams, Phar...**  
Global Medical Director, Immunology...  
Sanofi, Cambridge MA USA

**2:00 PM ET**

## Navigating the Evolving US Regulatory Landscape

2:00 PM-3:00 PM



**Lola Fashoyin-Aje, MD, MPH**  
SVP, Head of Regulatory Oncology ...  
Parexel International



**Joga Gobburu, PhD MBA**  
Co-Founder  
Vivpro Crop

**3:30 PM ET**

## Frontline Advocates: The Untapped Power of Patient Organizations

3:30 PM-4:30 PM



**Amanda Mack, MBA**  
Manager  
DKI Health



**LaShell Robinson**  
Exe. Dir., Global Feasibility & Trial E...  
Takeda Pharmaceuticals

## Harnessing the Power of Real-World Data

3:30 PM-4:30 PM



**Chiemeka Ike, MPH, PharmD, MS**  
Director, North America Evidence & ...  
EMD Serono



**Ebony Dashiell-Aje, PhD**  
Executive Director & Head, PCOS  
BioMarin Pharmaceutical Inc.

## IMPACT in Action: A Cohort's Experience

3:30 PM-4:30 PM



**Kimberly Gray**  
Pharmaceutical Professional  
Individual



**LeReece Campbell**  
Senior Manager  
Johnson and Johnson

## Rooted & Rising: Leading with Strength and Wholeness

3:30 PM-4:30 PM



**Jacqueline Gerena, MBA**  
Pharmaceutical Risk Management T...



**Ike Ogbaa, MD**  
Co-Founder  
Pharma Alliance

## Trailblazing Leadership: Leading with Grace and Grit A Fireside Chat with Colleen Dodson-Honoré

3:30 PM-4:30 PM



Colleen Dodson-Honoré  
Healthcare Executive Director  
Genentech



Keniesha Watford  
Head of Marketing & Communications  
OneWe Reach

5:00 PM ET

## The State of WOCIP Opening Session: The Homecoming Experience

5:00 PM-6:00 PM



Charlotte Jones-Burton, M.D.  
Founder & President  
WOCIP

7:00 PM ET

## Legacy Reception-Levine Center for the Arts (Full Registrants Only)

7:00 PM-10:00 PM

**October 24, 2025**

**6:45 AM ET**

## **Continental Breakfast (Full Registrants Only)**

6:45 AM-7:45 AM

**7:00 AM ET**

## **Conference Registration**

7:00 AM-3:00 PM

**8:00 AM ET**

## **The Unseen Hand: Navigating Geopolitics, Policy & Reputation to Drive Global Health**

8:00 AM-9:30 AM



**Pamela Simpkins, MBA**  
Managing Partner  
Mezzopointe, LLC



**Winston Kirton**  
Partner  
BakerHostetler

10:00 AM ET

## Breaking Ground on Bridging Continents

10:00 AM-11:00 AM



**Ambre James Brown**  
Vice President of Global Media and ...  
Novo Nordisk A/S in Copenhagen, D...

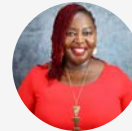

**Eileen Koske, MD, MPH**  
Clinical Operations Lead  
Roche

## Expanding the Model: Advancing Inclusive Research Through Community Collaborati

10:00 AM-11:00 AM



**Shalini Hede**  
Medical Executive Director  
Genentech



**LaShell Robinson**  
Exe. Dir., Global Feasibility & Trial E...  
Takeda Pharmaceuticals

## From Shadows to Solutions: Building Trust Through Truth in Clinical Research

10:00 AM-11:00 AM



**Spencer Annor-Ampofo**  
Student  
Washington University in St. Louis

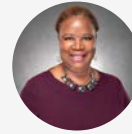

**Dale McElveen, MBA**  
Clinical Operations Leader

## Real Talk: Take Charge of Your Health featuring Mathew Knowles

10:00 AM-11:00 AM



**Mathew Knowles**  
Founder/ President  
Music World Entertainment

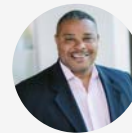

**Bill Whyte**  
Vice President - U.S. Strategy, Analy...  
Johnson & Johnson

## Reviving A Drug Launch: The Power of Patient- Centric Strategies

10:00 AM-11:00 AM

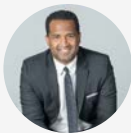

**Mel Hayes, MBA**  
Principal Owner  
HKH Consulting LLC



**Sherrita Dorsey, MSN, FNP, RN**  
Author and Consultant

## The Squeeze: Navigating Career, Kids, and Caregiving in Corporate America

10:00 AM-11:00 AM



**Jamie Wilkins, PharmD**  
Head, Risk Management Center of E...  
Pfizer, Inc.

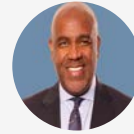

**Rod Cotton, MBA, MS**  
Board Director  
2Flo Ventures & Castle Biosciences

**10:30 AM ET**

### **Exhibit Hall (Full Registrants Only)**

10:30 AM-2:30 PM

**11:30 AM ET**

### **Executive Forum (For Executives Only-Fees Apply)**

11:30 AM-4:30 PM



**Audra Bohannon**  
Founder  
Bohannon Advisory



**Celeste Warren, MS**  
Consultant  
Celeste Warren Consulting, LLC

**12:30 PM ET**

## Foundation Entrepreneur Circle (Fees Apply)

12:30 PM-3:00 PM



**Katrina High, MBA, MS**  
Chief Operating, Strategy & Growth ...  
Artemis Factor



**Jax Porter**  
Founder | Principal Consultant  
Creatryx Consulting

## The Art & Strategy of Negotiation: Build Confidence, Influence Outcomes (Lab-Fees Apply)

12:30 PM-3:00 PM

## The Power of the Pivot: A Career Strategy Lab (Lab-Fees Apply)

12:30 PM-3:00 PM

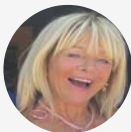

**Carleen Kelly**  
Vice President, Business Developm...  
Trilations



**Heather Matalon, MBA**  
Co-Founder  
NAV

**3:15 PM ET**

## Bridging the Gap: Strengthening Partnerships Between Pharma and Patient Advocates

3:15 PM-4:15 PM



**Jawana Williams, MPH-CHS, Dr...**  
Founder and Public Health Consultant  
Unity Health Navigators, LLC



**Joy Hall, MS, MCHES**  
Sr. Director of Outreach and Strategi...  
American Kidney Fund

## Driving Change in Commanding Your Seat

3:15 PM-4:15 PM



**Chieze Ibeneche-Nnewihe, PhD**  
Senior Director, Business Developm...  
BioMarin Pharmaceutical



**Avie Banks, MBA, MHA**  
Global Enterprise Relationship Lead  
Thermo Fisher Scientific

## Fuel the Climb: Wellness as a Catalyst for Leadership

3:15 PM-4:15 PM



**Metra Lundy**  
CEO  
Kinetics



**Robbin Lockhart, MS, PMP**  
Principal  
R&D Strategic Consulting

## The Access Architects: Bold Innovation from Pharma's Top Women Leaders

3:15 PM-4:15 PM



**Neena Xavier, MD**  
Executive Director, Global Medical A...  
Eli Lilly



**LaShan Neville, RN, BSN, MBA**  
Senior Director  
Eli Lilly

## Unlocking TechBio: How AI is Redefining Market Strategy

3:15 PM-4:15 PM



**Ibraheem Alinur**  
Vice President  
2Flo Ventures

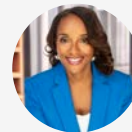

**Tonya Edmonds**  
Digital Enablement and Integration D...  
Johnson & Johnson

**4:15 PM ET**

## Homecoming Tailgate-Networking Session

4:15 PM-5:00 PM

**5:15 PM ET**

## The Role of Sponsorship, Mentorship, and Allyship in Advancing Improved Health Out

5:15 PM-6:00 PM



**Audra Bohannon**  
Founder  
Bohannon Advisory



**Charlotte Jones-Burton, MD, MS**  
Founder & President  
WOCIP

**6:00 PM ET**

## **From Policy to Patient: A Fireside Chat with Tamar Thompson on Power, Influence, and**

6:00 PM-6:30 PM



**Ericka Watson, E...**  
Principal & CEO  
Data Strategy Advis...

**6:30 PM ET**

## **Future-Ready Leadership: Thriving in a World of Disruption, Technology and Transform**

6:30 PM-7:00 PM



**Patrice Duckworth**  
Chief Inclusion Officer  
Johnson & Johnson



**Charlotte Jones-Burton, MD, MS**  
Founder & President  
WOCIP

**7:30 PM ET**

**Corporate Hospitality Suites**

7:30 PM-10:00 PM

**October 25, 2025**

**7:00 AM ET**

**Conference Registration**

7:00 AM-11:00 AM

**Continental Breakfast (Full Registrants Only)**

7:00 AM-7:45 AM

**New Member Meet & Greet**

7:00 AM-7:45 AM

**WOCIP Foundation Glam Lounge (Fees Apply)**

7:00 AM-5:00 PM

8:45 AM ET

## Beyond the Basics: Building a Data-Driven Benefits Strategy

8:45 AM-9:45 AM



**Letizia Figg**

Senior Manager, Diversity, Equity an...  
BioMarin



**Melinda Morimoto**

Senior Benefits Director  
Genentech, Inc.

10:00 AM ET

## "KiKi" About 2025 Industry Trends

10:00 AM-11:15 AM



**Ambre James Brown**

Vice President of Global Media and ...  
Novo Nordisk A/S in Copenhagen, D...



**Angie Lewis-White, MS, Engine...**

Vice President  
Sumitomo Pharma

**Exhibit Hall (Full Registrants Only)**

10:00 AM-2:00 PM

**11:00 AM ET**

## Podium Talks

11:00 AM-1:00 PM

**12:30 PM ET**

## Patients as Customers: Accelerating Impact Through Data & Design (Lab-Fees Apply)

12:30 PM-3:00 PM

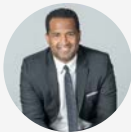

Mel Hayes, MBA  
Principal Owner  
HKH Consulting LLC



Kemi Olugemo, MD, FAAN  
Chief Medical Officer  
Korro Bio, Inc.

## We Invest: Demystifying Venture Capital for Leaders (Lab-Fees Apply)

12:30 PM-3:00 PM



**Ibraheem Alinur**  
Vice President  
2Flo Ventures



**Ishita Shah, PhD**  
CEO  
Matrubials Inc.

**1:00 PM ET**

## **Drug Pricing Policy Under the Microscope: An Expert Briefing on IRA, MFN, and What'**

1:00 PM-2:00 AM



**Courtney Christian**  
Deputy Vice President of Policy and ...  
PhRMA



**Amber Gilbert**  
Global Practice Lead  
Lumanity

**6:30 PM ET**

## **The Foundation Industry Impact Awards (Ticket Includes a Free Ticket to the Ball)**

6:30 PM-10:00 PM

**10:00 PM ET**

## **WOCIP Foundation Masquerade Ball Fundraiser (Ball Only Tickets Available)**

10:00 PM-12:45 AM

**October 26, 2025**

**6:45 AM ET**

### **Empowerment Sunday**

6:45 AM-3:00 PM

**7:00 AM ET**

### **1 Mile Walk with Doctors: “Walk It Like I Talk It”**

7:00 AM-8:00 AM

**8:00 AM ET**

### **Continental Breakfast**

8:00 AM-8:45 AM

## Development Program Alumni Breakfast (Invitation Only)

8:00 AM-9:15 AM

9:30 AM ET

### Unpacking Weight Bias

9:30 AM-10:30 AM

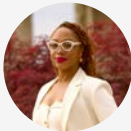

Sylvia Gonsahn-Bollie, MD, DA...  
Executive Director, Clinical Researc...  
Eli Lilly



Charryse Johnson, PhD, LCMHC  
Expert Mental Health Consultant and...  
Jade Integrative Counseling & Welln...

10:45 AM ET

### The Ebony Canal- A Film Directed by Emmai Alaquiva

10:45 AM-11:45 AM

11:00 AM ET

Exhibit Hall

11:00 AM-2:30 PM

11:45 AM ET

## The Humanity We Owe: Ending the Bias That Threatens Infant Lives

11:45 AM-12:30 PM



Cicely Pickett, ...  
Attending Physici...